

DIGITAL PLAYBILL

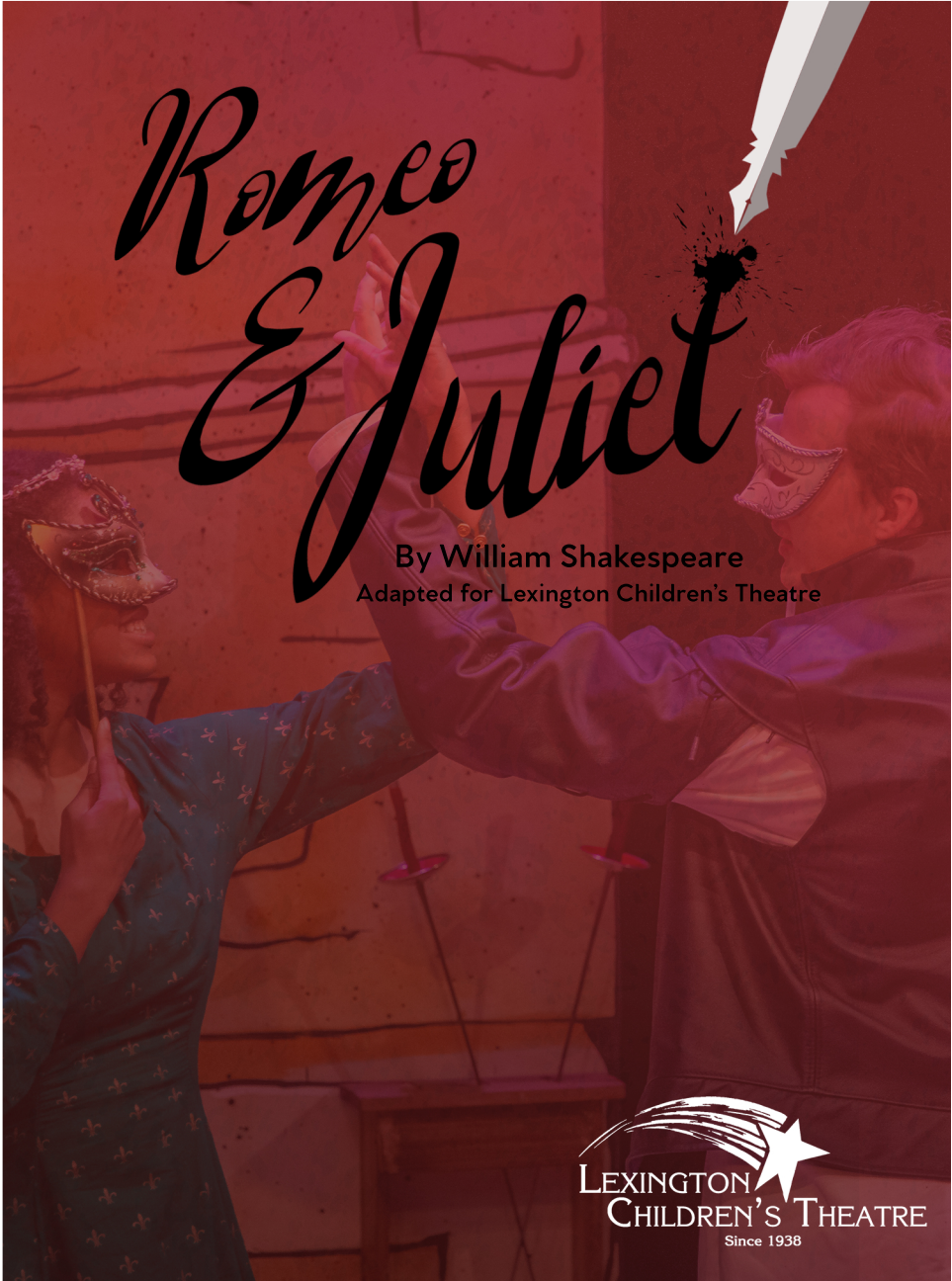

Romeo & Juliet

By William Shakespeare
Adapted for Lexington Children's Theatre



LEXINGTON
CHILDREN'S THEATRE
Since 1938



Romeo and Juliet

by William Shakespeare

February 12 - May 31, 2021

Major Contributors:



KENTUCKY HUMANITIES



Romeo and Juliet

SETTING / TIME

In fair Verona of the distant past

THOSE THAT PLAY UPON THE STAGE

Narrators.....	Matt Gabbard, Cadence Lamb,Josh Shepard
Benvolio.....	Cadence Lamb
Tybalt.....	Josh Shepard
Prince.....	Matt Gabbard
Romeo.....	Andrew Baker
Lord Capulet.....	Matt Gabbard
Lady Capulet.....	Cadence Lamb
Juliet.....	Danielle Jade
Mercutio.....	Matt Gabbard
Nurse.....	Cadence Lamb
Friar Laurence.....	Josh Shepard

SPECIAL THANKS WE GIVE TO THESE

W. T. Young, Jr. and W.T. Young Storage; Dr. John Denison DDS; HighBridge Spring Water; Sally Horowitz, Sally Horowitz Photography; 3M Cynthiana; Copy Express; Bobby Taylor; Matthew Snoddy, Network Therapists, Inc.; Pro Sound and Lights; Transylvania University Theater Department; University of Kentucky Department of Theatre and Dance; Mahan Multimedia

Lexington Children's Theatre is a member of Theatre Communications Group (TCG), the national organization for the American Theatre.

Pay What You Can Night Sponsor:
Children's Charity Fund



MAJOR CONTRIBUTORS

MEDIA SPONSORS



THE CREW WHO LABOURED ON THE PLAY

Director.....	Jeremy Kisling
Composer/Sound Designer.....	Lorne Dechtenberg
Scenic Designer.....	Curtis Trout
Costume Designer.....	Eric Abele
Lighting Designer.....	Courtney Sheffield
Assistant Director/Intimacy Director.....	Esther Neel
Stage Managers.....	Kate Riedy, Courtney Sheffield
Technical Director.....	Gabriel Slusser
Scenic Charge Artist/Props Master.....	Maggie Foley
Costume Shop Manager/Cutter/Draper.....	Scarlett Kellum
Costume Construction.....	Addison Goan, Max Shumate
Choreographer/Dance Captain.....	Cadence Lamb
Videographers.....	Mark Mahan, Lillie Ruschell
Video Editor.....	Kathryn Henriques
Box Office Personnel.....	Megan Kinney, Erin McGuire-Thompson
Educational Materials.....	Rhonda Bell, Jeremy Kisling,Kate Riedy

Filmed in partnership with Mahan Multimedia
Thanks to the cast for fight choreography and combat contributions

STATEMENT ON SUICIDE PREVENTION

Romeo and Juliet is an impactful story we still tell today for many reasons. While we might not consider mental health to be one of the show's central topics, it's important to acknowledge that young people in the 1500s and in 2021 face a lot of challenges. We encourage you to visit the youth specific resources provided by the Suicide Prevention Lifeline at <https://suicidepreventionlifeline.org/help-yourself/youth/> if you or someone you know needs support.



**APPLY NOW
FOR 2021!**

We've been cultivating creative minds through a tradition of innovation and academic excellence for over 40 years. Whether your child is interested in theatre, art, science, math, or writing, discover a lifetime of learning at Community Montessori!

We welcome children starting at toddler (18 months) through 8th grade. Contact us today for a campus tour!



**859.277.4805
CMSMONTESSORI.ORG**

HOW DOES ONE DESIGN A PLAY?

Follow Scenic Designer Curtis Trout's process from initial concepts to final product! See how he evolved and shared his vision for *Romeo and Juliet*.



Thumbnail Sketch

After a thorough research process, this is the first time the designer combines all their ideas into a single image. This drawing isn't meant to be exact or to scale; the team uses it to respond to the big picture. Has the designer included all required elements in a way that will work well for the production?

Rough Sketches

After the thumbnail is analyzed and all elements are agreed upon, the designer creates the first sketches drawn "to scale" (1/4 inch = 1 foot).

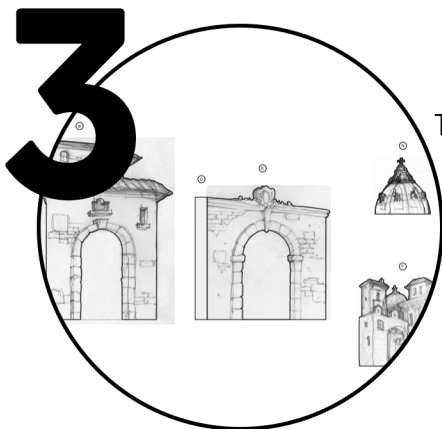
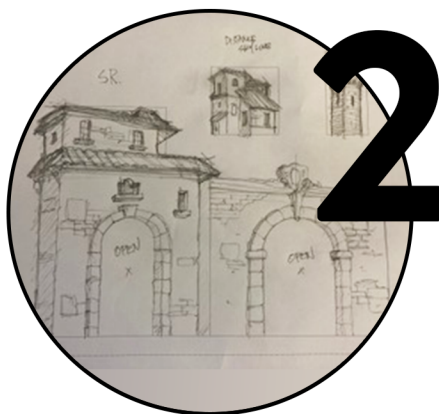

Renderings

The hand drawn sketches become digital renderings so the technicians who build the scenery may begin the analysis of construction, materials, cost, and time.

HOW DOES ONE DESIGN A PLAY?

Paint Elevations

The designer adds color to the renderings for the Charge Artist who will recreate the paint treatments on the life-sized scenery.



Scale Model

The designer creates a tiny in-scale model of the full stage for the director and technicians to reference while staging and creating the actual scenery.

Final Scenery

The technicians use the materials provided by the designer to create scenery which matches the vision!





SAVE \$75

ON PEST CONTROL SERVICES

Pests are **always** around, whether we see them or not.

Thankfully, your local Fox Pest Control in Lexington is here to help! Fox's Home Protection Plan protects your home against all common pest problems. That's right - you'll never have to worry about spiders, rodents, wasps, ants, cockroaches or any other creepy crawly again, **guaranteed**. Fox Pest Control's goal isn't just to exterminate pests, it's to ensure you have a great experience working with a pest control company. They value their reputation and work hard to earn your trust.

JOIN THE FOX FAMILY!

No Bugs. Simply Better.

[Click](#) or call (859) 903-5814 today for \$75 off your Home Protection Plan.

LCT PROFESSIONAL STAFF

Rhonda Bell Education Coordinator
Octavia Biggs Program Director of Shooting Stars Youththeatre (SSYT)
Corinne Campagna Assistant Program Director (SSYT)
Maggie Foley Charge Artist / Technical Director
Kathryn Henriques Marketing and Sales Manager
Scarlett Kellum Costume Shop Manager / Designer
Megan Kinney Audience Experience Associate
Jeremy Kisling Producing Artistic Director
Erin McGuire-Thompson Operations Manager
Esther Neel Resident Director / Company Manager
Tiffany Dupont Novak Marketing and Sales Director
Rachel Ray Managing Director / Development Director
Kate Riedy Resident Teaching Artist
Courtney Sheffield Production Stage Manager
Gabriel Slusser Technical Director / Master Carpenter

NOTE FROM THE DIRECTOR

The play *Romeo and Juliet* is billed as the ultimate love story. It's set against a background of two feuding families who have a deep disdain for each other and cannot reconcile their differences, leading the story towards its tragic outcome. The tragedy that befell *Romeo and Juliet* could have been avoided. The Capulets and Montagues chose to continue their feuding with one another. It is a lesson in empathy. Too often, we polarize our thoughts and views. Things must be clear cut and easy. That is not the way of the world; our world is messy, filled with dichotomy. Therefore, tragedy exists and rears its head. If you take one thing away from this production – take time to listen and forgive. This is a lesson for all of us.

Jeremy Kisling, Producing Artistic Director



**Uncompromised
Financial Strength,
Unparalleled Customer &
Community Service**

To bank local, call **(859) 233-4500** or
visit **bankofthebluegrass.com** today.

Member
FDIC



TO TELL THEE MORE ABOUT THE PLAYERS



ANDREW BAKER
(*Romeo*)

Andrew is an actor based in Massachusetts and is thrilled to join LCT for his first production! Some past credits include *Godspell* (Jesus), *Into the Woods* (Jack), *The Light in the Piazza* (Fabrizio), and *Mousetrap* (Trotter). He gives his many thanks to the LCT family for making a space for art in the midst of chaos. He would also like to extend thanks to the faculty and students of Taylor University Theatre as well as his family and friends.

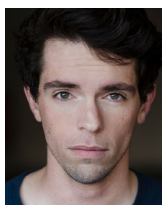

MATT GABBARD
(*Prince/Mercutio/Lord Capulet*)

Matt is a Cincinnati, Ohio native and a graduate of the University of Alabama. Some of his favorite credits include Tom in *Schoolhouse Rock Live!* at Birmingham Children's Theatre, Jim in *The Glass Menagerie* at Thunder Bay Theatre, and Father Martin in *The Lost Colony*. Also with *The Lost Colony*, Matt helped write and launch a revamped educational tour, which brought live theatre to children all over eastern North Carolina. Matt wants to thank Raines Carr and Elizabeth Kirkland for their guidance, and would also like to give a big Roll Tide to his Alabama family!



DANIELLE JADE
(*Juliet*)

Danielle is a recent graduate of Adelphi University, receiving a BFA in the theatre acting program. She has also received a degree in Shakespeare and classical acting from the London Academy of Music and Dramatic Arts. A few of her favorite former roles include Celia in *As You Like It*, Carrie in *Miss Direction*, and Roxane in *Cyrano De Bergerac*. You can keep up with Danielle via Instagram; she can be found there as @thisisdaniellejade.



CADENCE LAMB
(*Benvolio/Lady Capulet/Nurse*)

Cadence is so happy to return to LCT! She previously performed in *Rapunzel* (Nan) and *Apollo to the Moon* (Sarah) during LCT's 2019 spring tour. She has also worked with Texas Shakespeare Festival in *Love's Labour's Lost* (Princess of France) and *King John* (Constance); as well as with Flagstaff Shakespeare Festival in productions such as *Twelfth Night* (Viola/Sebastian), *Romeo and Juliet* (Friar Laurence/Benvolio), *The Tempest* (Ariel), and *Merry Wives of Windsor* (Mistress Ford). She has also appeared on the Barter Theatre stages in many productions, but some favorites are *The Producers* (Ensemble), *Peter Pan* (Michael/Crocodile), *The Legend of Sleepy Hollow* (Katrina), and *White Christmas* (Gloria). She graduated with a BFA in Acting and minors in Dance and Psychology from Illinois Wesleyan University. In her free time, Cadence loves playing instruments, drinking coffee, and writing songs for her very fat cat.



JOSH SHEPARD
(*Tybalt/Friar Laurence*)

Joshua is a New York based actor, singer, musician, and writer. With a Bachelor's in Fine Arts and two minors in Dance and Communication Studies, Shepard graduated from Wilkes University in 2019, where he has performed as the Voice of Audrey 2 in *Little Shop of Horrors*, Malvolio in Shakespeare's *Twelfth Night*, Leading Player in *Pippin*, Deputy Governor Danforth in *The Crucible*, Richie in *A Chorus Line*, a lead soloist at the *Dorothy Dickson Darte's 50th Annual Gala*, and so many other performances. Outside of Wilkes University, he has performed at amusement parks and was in an AEA showcase where he performed as Doctor Samson in a new musical called *Resilience*. Shepard is young, vibrant, bold, and an "old soul." He is grateful for this opportunity to perform and work with LCT.



How do you
attract top talent
to your company?

**Get employee
benefits that work
as hard as they do.**

 **BimGroup**



Benefit Consultants & Advisors

bimgroup.us

1151 Red Mile Rd

Lexington, KY 40504

859.255.9455

ABOUT THE ARTISTS WHO CREATE

ERIC ABELE (*Costume Designer*) Eric is a Lecturer of Costume Design at the University of Maryland, Baltimore County. He earned his MFA in costume design at the University of Tennessee. Eric worked full-time for LCT on and off from 2003 to 2014, designing costumes, puppets, scenery and/or props for over fifty productions. In his spare time Eric enjoys yoga, traveling, reading, or playing with his ever-growing menagerie of animals.

RHONDA BELL (*Education Coordinator*) Rhonda, a Nashville native, is excited to continue her experience at LCT as a Resident Teaching Artist. She holds an MA in Theatre from the University of Hawai'i at Mānoa and a BA from Berea College. Although she is a stage manager by trade, Rhonda enjoys teaching and spending time with kids.

OCTAVIA BIGGS (*Director Shooting Stars Youth Theatre*) Tavia has worked hard over the last 19 years to bring children's theatre to eastern Kentucky. She believes strongly that all children have the ability to be creative and through that creativity will discover the gifts they possess. She would like to thank LCT and the W. Paul and Lucille C. Little Foundation!

CORINNE CAMPAGNA (*Director Shooting Stars Youth Theatre*) After graduating from Morehead State University with her Theatre degree, Corinne lived in Los Angeles, California where she was a production assistant and background actor on various web series and television shows. She is back in Morehead as the Assistant Program Director for Shooting Stars Youth Theatre with Lexington Children's Theatre and the Theatre Tour Coordinator for MSU's The Little Company. She has travelled with The Little Company to Edinburgh, Scotland the summer of 2018 to help with the show *Einstein's Dreams* at the Fringe Festival.

LORNE DECHTENBERG (*Composer/Sound Designer*) Lorne Dechtenberg, award-winning composer, pianist, and singer-actor, has performed in venues ranging from piano bars to opera houses, and from live music festivals to network television. His output includes four operas, four musicals, original music for three plays, two articles on the musical ear, a symphony, and numerous other works. You've heard his music on the LCT stage in *Rapunzel*, *The Snow Queen*, and *'Twas the Night Before Christmas*, among others. The Artistic Director of The Bluegrass Opera, he also founded Upbeat Arts, a firm that provides creative and production services for live and recorded events.

MAGGIE FOLEY (*Scenic Charge Artist/Props Master*) Maggie Foley is thrilled to be at LCT for another season of creative fun. She received her BA in Theatre with minors in English and Art History from North Central College in Naperville, IL and is glad to put it to use at such a great place.

KATHRYN HENRIQUES (*Marketing and Sales Manager*) Kathryn began her journey with LCT in 2015 as an Arts Administration Intern. Since then, she has become a full-time staff member, choreographed a few shows (including *James and the Giant Peach Jr*), and performed in a few more (including last year's Summer Family Musical, *Annie*)!

SCARLETT KELLUM (*Costume Shop Manager/Cutter/Draper*) Scarlett is excited to join the LCT team. She started her career in theater in Northern California where she was the costume shop manager/costume designer at Theatre Rhinoceros, Second Wind Theater, Custom Made Theater, Berkeley Youth Theater, Dragon Theater and others.

MEGAN KINNEY (*Audience Experience Associate*) Megan, a graduate of Lee University, is so grateful to work at LCT for another year!! She began as an Education Intern (summer 2017), returned as an Admin Intern for the 18 - 19 season, and is happy to be back for her 4th season!

ABOUT THE ARTISTS WHO CREATE

JEREMY KISLING (*Director*) Welcome to LCT! Jeremy is so grateful for the community's continued support of our theatre. He received his undergraduate degree from the University of Northern Iowa and his M.F.A. in Drama and Theatre for Youth from the University of Texas at Austin. He hopes you take time to stretch your imagination!

MARK MAHAN (*Videographer*) is a visual storyteller, husband, and father of two. He lives a service driven life in many ways, but his favorite is by helping people and organizations feel confident and fabulous through photography. Raised a farmer, Mark traded the shovels and tractors for tripods and lenses back in 2010 and hasn't looked back. At the beginning of 2020, it became clear that many of the organizations and small businesses he loved were going to need help navigating a rapidly shifting environment. Mark immediately grabbed his tripods, lenses and opened his studio to serve his community. His company is expanding, and it is through relationships like the one with the Lexington Children's Theatre that makes each passing day a joy during such uncertainty.

ERIN MCGUIRE-THOMPSON (*Operations Manager*) Erin received her BA in Dramatic Arts from Centre College and her MFA in Dramatic Media from the University of Georgia. By night she develops her work as a book illustrator and fine artist. She loves her hubby, her dogs, her art, and her work at LCT!

ESTHER NEEL (*Resident Director, Company Manager, and Assistant Director/Intimacy Director*) Esther is proud to join LCT for another season! She holds a BA in Theatre Arts with a concentration in Scenic Art from Taylor University. Now in her sixth year, Esther has directed *Fancy Nancy the Musical*, *Charlotte's Web*, *Holes*, and *Cat in The Hat*, among many others.

TIFFANY DUPONT NOVAK (*Marketing and Sales Director*) Tiffany recently received her Masters in Community and Leadership Development at the University of Kentucky and has the honor of volunteering with incredible community organizations like Big Brothers Big Sisters of the Bluegrass, the Lexington Pride Festival, and the Leadership Lexington Youth Steering Committee. Theatre has a special kind of magic - Tiffany hopes that you enjoy that magic today and that you will support LCT in ensuring that every young person in the Bluegrass has access to that special magic, too!

RACHEL RAY (*Managing/Development Director*) Rachel has a BA in English and a BS in Speech Therapy from U.K. In her free time, she likes to hang out with her husband, Bobby, and their three dogs (Ruby, Sadie, and Biko), read, and knit. She is a proud volunteer for and board member of Girls on the Run Central Kentucky and First Generation Women Achievers of the Bluegrass, an organization that supports first generation female college students.

KATE RIEDY (*Stage Manager*) Kate is committed to encouraging, training, and providing opportunities for young artists to experience the wonderful world of theatre. Kate studied musical theatre and education at the graduate level while teaching at several theatres. She is thrilled to join the LCT family and explore Kentucky with her puppy, Anya.

LILLIE RUSCHELL (*Videographer*) Lillie Ruschell is a multimedia storyteller with a passion for the arts. She is a graduate of the University of Kentucky where she earned a degree in Multimedia Journalism. During her time at KET, she was nominated for two Emmy awards and the recipient of an Associated Press award for her work on the station's magazine show; Kentucky Life. She is thrilled to have partnered with Mahan Multimedia to help small businesses and organizations, like Lexington Children's Theatre, tell their stories through authentic and compelling narratives while digitizing their message for an ever-changing world.

ABOUT THE ARTISTS WHO CREATE

COURTNEY SHEFFIELD (*Lighting Designer/Stage Manager*) Courtney graduated with a B.A. in Theatre Arts from the University of Minnesota. She worked with many companies in Minnesota including The Children's Theatre Company and CLIMB Theater. After completing an internship with Omaha Theater Company, she moved to Lexington to join the staff at LCT!

GABRIEL SLUSSER (*Technical Director/Master Carpenter*) Gabriel Slusser received his B.A. in Theatre from Piedmont College in 2016. He has worked at theatres across the southeastern United States, including Titusville Playhouse, Georgia Ensemble Theatre, Stagedoor Manor, and Texas Shakespeare Festival. He is thrilled to be a part of the LCT Family!

CURTIS TROUT (*Scenic Designer*) Curt is a Professor of Theatre Arts at Illinois Wesleyan University in Bloomington, IL and has often designed for LCT productions including *Where the Red Fern Grows*, *Duck for President*, and *Ugly Duckling*. His designs for *The Triumph of Love* and *Front*, were recognized by KC/ACTF, Region III. His professional designs have been seen at Studio Arena Theatre, Candlewood Playhouse, the Augusta Ballet, Tri-Cities Opera, Lexington Children's Theatre, Lincoln Amphitheatre, and Lakeside Shakespeare Theatre. His interior renovation design for St. Patrick Catholic Church in Decatur, IL was chosen by the American Institute of Architects (AIA) for award at the highest level in a Biennial Design Award ceremony.



Why Choose Us?

Serving PS-12th Grade from 12 Central Kentucky Counties

Faith Based & Nurturing Environment

College Prep Curriculum

Performing & Visual Arts (Elementary - High School)

Award Winning Band and Choral Programs

Annual Cabaret, Drama and Musicals

Array of Co-Curricular Programs (Arts, Athletics, Leadership and Service)

100% Graduation Rate



Have **CONFIDENCE** in a Christ-centered,
QUALITY education!

Connect with Us

Lexington Christian Academy

Phone: (859) 422-5700

www.lexingtonchristian.org

Corporate

Platinum Circle (\$20,000+)

Toyota Motor Manufacturing,
Kentucky in Georgetown
VisitLEX

Gold Circle (\$10,000-19,999)

Central Bank & Trust Co.
Central Bank & Trust Co. Employees
Fifth Third Bank Employees
Keeneland Foundation
Lexington Trots Breeders Assn /
Red Mile
PNC Bank

Silver Circle (\$5,000-9,999)

Alltech
Bluegrass Sotheby's International
Caller Properties, LLC
CHI Saint Joseph Health
Foundations
DaRae and Friends Catering*
Davis & Plomin Mechanical
E.E. Murry Family Foundation
Fifth Third Foundation
Gray Construction Employees
Hinkle Studio*
KEMI
Kentucky Bank
Lexington Fayette Urban Co Govt
Employees
LG&E and KU Energy LLC
Messer Construction Company
Employees
Rosenthal Family Foundation
Salomon & Company
Valvoline
War Admiral Place / Sir Barton Place
WesBanco Bank, Inc.

Bravo Circle (\$2,500-4,999)

859print, Inc.*
Blue & Co LLC
Blue & Co LLC Employees
Columbia Gas of Kentucky
Commerce Lexington Employees
Dean Dorton Allen Ford, PLLC
Employees
Dinsmore & Shohl Employees
Kentucky American Water Co.
LexArts Employees
Messer Construction Company
Padgett Construction, Inc.
The Apiary*
Wyatt Tarrant & Combs, LLP

Patron's Circle (\$1,000-2,499)

Bank of the Bluegrass and Trust Co.
Employees

Commerce Lexington
Community Trust Bank
Crowe Horwath Foundation
Dean Builds, Inc.
Dean Dorton Allen Ford, PLLC
Eastern Kentucky University
EOP Architects
Forcht Bank
G&J Pepsi-Cola Bottling Co. of
Lexington, KY

Highbridge Spring Water Co.
J. Smith Lanier & Co., a Marsh &
McLennan Agency LLC Company
J. Smith Lanier & Co. Employees
JRA Architects
Langley Properties Co.
Lexington Children's Theatre
Employees
Lexington Clinic
Lexington Herald-Leader*
Lexington Quarry Company
Matthew Carter Interiors, LLC
Mehr, Fairbank and Peterson
Mountjoy Chilton Medley, LLP
National Thoroughbred Racing Assn
Employees
Oculus Studios
PNC Bank Employees
Portofino
Quantrell Auto Group
Serafini
Stites & Harbison Employees
Stoll Keenon Ogden Employees
Tate Hill Jacobs: Architects, Inc.
Tri-State Roofing & Sheet Metal
Company
Unified Trust
WLEX-TV

Arts Advocate (\$500-999)

Allied Communications, Inc.
Bank of the Bluegrass and Trust Co.
Bates Security LLC
BC Wood Properties
Bluefire Capital
Brand Advertising Group
Chevy Chase Animal Hospital
Christopher Michael Fine Furniture
Clay Ingels Company, LLC
E. S. Barr & Company
K Norman Berry Associates
Architects
Kentucky Blood Center
Keystone Financial
Landrum & Shouse
Lexington Herald-Leader
Limestone Bank
Marrillia Design and Construction
NAI Isaac Commercial Properties
Nicholson Insurance Agency
Palumbo Lumber Company
Pink Spider
South Central Bank
Traditional Bank

Webb Companies
Wrigley Media Group*
Wyatt, Tarrant & Combs Employees
Individuals

National Arts Advocates (\$5,000+)

Jill Hall Rose
Craig and Madonna Turner
Dr. and Mrs. J. Sloan Warner Jr.

Ovation Society (\$2,500-4,999)

Ann Bakhaus
Luther Deaton Jr.
James and Suzanne Elliott
Harold Faulconer
Andy and Kristina Shea
Jim Stokes and Jo Ann Czekalski
Walter L. Gross III Family Foundation
Lona Tracee Whitley

President's Circle (\$1,000-2,499)

James C. Albisetti
Alpenglow Foundation
James Baldrige
Heather Barron
Jeremy Bates and Denny McElroy
Robert and Judith Baumann
Tom and Cindy Bloch
Anne E. Bolton
Rod and Diane Boyer
Jed and Sherri Bullard
Wells Bullard and Harding Dowell
Jeff and Lora Carter
John and Jill Cioci
Julia and Timothy Costich
Norwood and Judy Cowgill Jr.
Chuck and Susan Creacy
Lisle and Katherine Dalton
Mark and Laura Day Delcotto
Beverly Fortune
John L. Gohmann
Gina Greathouse
Roy E. Griggs
John and Donna Hall
Debra Hensley and Melissa Watt
Phillip and Nancy Hoffman
Larry and Jan Isenhour
Stephen and Robin Jennings
Magdalene Karon and John D.
Stewart II
Bruce and Jeannette Lucas
Ana Maldonado-Coomer
Wayne and Susan Masterman
David E. McDowell
Carol McLeod
Michael and Catherine Mills
Paul Mulhollem and Valerie Cravens
Allen Norvell
Martha Peterson and Brett Spear
John and Kathy Plomin
Mark and Ann Plummer
Nan Plummer and Jim Spencer

Sean Proffitt
Robert E. Putt Jr.
James and Yvonne Rickard
Marilyn Robie and Arthur Shechet
Doug and Melanie Roederer
Chad Rudzik
Marion Rust
Andrea Schaefer
Laura Schweitzer
J. David Smith Jr.
Maury Sparrow and Craig Wahlgren
Leonard Spencer
Joshua R Stephenson
Jon and Melissa Stewart
Robert and Ruth Straus
Fran Taylor and Tom Cheek
Franklin D. Thompson
Ellen Tunnell
John Van Meter
Laurance and Lucy VanMeter
Alex and Jayne Waldrop
Byron and Deborah Westerfield
Chris and Josefina Young

Arts Advocate (\$500-999)

Mr. and Mrs. Farra M. Alford
Larry and Carol Beach
Lynda Bebrowsky
Brenda Bragonier
Willy Brown and Eddie Woods
Brent Bruner and Matthew Carter
Diane Brunn
Timothy Burcham and Phillip Marcum
Eli and Mary Lynne Capilouto
Linda Carroll and John S. L. Morgan
Bob and Jamie Carter
William and Ellen Chapman
John and Nancy Cirigliano
Tim and Debby Coleman
Richard Comley and Debbie
Sutherland-Comley
Marcia Cone
Craig L. Daniels
Susan Daugherty and Shane Lyle
Rebecca Ann Davis
Larry and Martha Deener
David and Melanie Dowell
Letha T. Drury
Avi and Ronit Eres
Ben and Laura Eubank
Carson and Janet Evans
William Fortune
Charles and Linda Gorton
Guy and Terry Graves
Stefania Greene
Thomas Hammond
Gerry and Cassie Harpel
Frank and Elsie Harris
Phyllis R. Hasbrouck
Georgia Henkel
Barry and Billie Hickey
Joseph and Shannon Hillenmeyer
April M. Howard
Steve Hupman

Michael and Christine Huskisson
David and Katherine Johnson
Paul Johnston
Allison Kaiser
Melinda Karns and Rick Chrisman
Edward and Mary Kasarskis
Leslie Keller-Biehl
William Kyle
Dean Langdon
Nathan and Blair Lee
Joel and Tomoka Logan
William Loggins and Anthony Burgett
Valerie Marshall
Marc and Gwen Mathews
Robert and Denise McClelland
Emily Meek
Jason and Kristin D. Miller
John and Luanne Milward
Rosie R. Moosnick and Theodore
Schatzki
Michael and Robin Morrill
Jeff Murphy
Paul and Becky Ochenkoski
Frank and Rita Penn
Gregory Pettit
Anne and Tom Pittman
Mary Quinn Ramer
Greg and Susan Rayer
Michelle Reid
Becky and Reese Reinhold
David W. Richard
Rosenstein Family Charitable Foundation
Arturo Alonzo Sandoval
Janet Scheeline and Billy Spickard
Ginny and Mark Shanda
Rebecca Sherman
Camden and Kim Skidmore
Larry and Vivian Snipes
Robert Stadelman
Harvey Sword
Harold R. Tate
Barbara S. Tilghman
Joyce Trivette
Dorothy H. Clark Van Meter
Derek and Neal Vaughan
Andy Walker
George and Lorie Ward
Mary-Alicha and Brian Weldon
Yajaira Aich West
Harvie and Nellie Wilkinson
Jeff Woods
Julia C. Young
Nathan and Cat Zamarron

Arts Partner (\$300-499)

Glenn and Lisa Acree
Guy W. Adams
John Anthony Allen
Robert Arrasmith
Kristen and Perry Bentley
Stacy and Ted Berge
Wanda Bertram and Gary Huff
Carl and Barbara Boyer
Linda Breathitt
Carolyn M. Brown

David Bugg
Nancy Carpenter and Jeff Davis
Lee Carroll and Connie Milligan
Gordon and Khris Cole
Joseph Coleman
Emily Downey
Vera Dubilier
Dianna Herndon Flanagan
Shelby Fryman
Ken and Ellen Gish
Larry and Ricki Goldstein
Jill and Cliff Gookin
Tyler Gossett
Curtis Green
Lucy Hamilton
Xavier Hassert
Lon and Ann Hays
Cynthia Hiens
Mark A. Hill
Nathan and Tempa Hohman
Marie Houlihan
Leo and Vickie Hugenberg
Greg Jenkins
Thomas B. Kessinger III
Jon and Amy Kostelic
Rebecca B. Lewis
Wayne and Susan Lucas
Heather Lyons
Phyllis MacAdam
Samuel C. Matheny
Richard Milich
Bruce and Martha Nicol
Tiffany and Tyler Novak
Ted and Anne Clay Oldham
Jeremy Paden
Jeremy Parker
Jane E. Phillips
Philip and Loris Points
Kevin Pulsfort
Robert and Julie Quick
Dana Rhodus
Mark and Sarah Richardson
Robert E. Milward Fund
Mark T. Ruddell
Cathy Rupp
Jean Sabharwal
Kate Savage
Gina Sheffer
Jody Shoup
Louise H. Shouse
Susan Simmons
Hannah Sloan
Reginald Smith
Scott Smith
Roger and Lynsey Sugarman
Ouida Tisdall
John and Jacqueline Van Willigen
Josh Warren
Mike Wedding
David and Susan Whitehouse
Kathryn Wilson

859.317.8316

WWW.KEYSTONEKY.COM

Bravo cast, crew, and staff at Lexington Children's Theatre!

KEYSTONE FINANCIAL GROUP

KFG Advisors partner with individuals and businesses to help implement wealth accumulation strategies while managing risk for overall portfolio management and retirement planning.

- Comprehensive Financial Planning
- Education Planning & 529s
- Charitable Giving
- 401ks, IRAs, Trust Accounts, and more
- Retirement Planning
- Portfolio & Wealth Management

*Securities offered through LPL Financial.
Member FINRA/SIPC. Investment advice
offered through Keystone Financial Group, a
registered investment advisor and separate
entity from LPL Financial.*





Thank you to the individuals, families, and businesses who have donated to our 2020-2021 annual campaign! We are especially grateful for their support during these unprecedented times. We are eternally grateful.

Supernova (\$1,500 and above)

Ashley, Elton, Lily, and Alice James
Kaelyn Query

Amy Stout

Unison Insurance Group
Dominique R. Wright

Giant Star (\$1,000 - \$1,499)

Rebecca Dunn
Ann-Phillips Mayfield and Jay Ingle
Kathy Plomin
Julie Stephenson

Shining Star (\$250 - \$499)

Anonymous
Mike and Lola Baker
Anetria Cohen
Lisa Deaton-Greer
Vernon and Carrie Lynn
Downey
Katie Earley
Tom and Sheilagh Hammond
Mark and Susan Herren
William Mitchell
Theodore Schatzki and Rosie
Moosnick
Urvi Patwardhan
Stephen and Caroline Sampson
Shannon Skeeters
Cheryl and Bobby Taylor
Vescio's Sportsfields
The Whipple Family
Jennifer Hays and Jason
Whitaker
Steve and Michelle Wrightson

Shooting Star (\$500 - \$999)

Peter and Susan Baniak
Brian and Resa Browning
Jason Collins
Lydia Curtz
Nancy Fulks
The Gorrell Family
Mike and Lindsay Harrell
Nathan and Tempa Hohman
Lezell Lowe
Brian and LaToi Mayo
Hill and Regan Parker
Kelli Parmley
Matthew Parsons
Kate Salsman
Miranda Scully
John and April Spiegel

**To make your donation, please visit our website at www.lcstonstage.org.
or contact Rachel Ray at rRAY@lcstonstage.org.**

Rising Star (\$100 - \$249)

Anonymous
Stephen and Kathryn Amato
Heather Barron
Judith and Robert Baumann
Mr. and Mrs. Hugh F. Bloomfield
Alanson Horton Boden
Anne Bolton
The Bowden Family
Carl and Barbara Boyer
Erin Bylund
The Citrone Family
Craig Clark
Kristin Clark
Tami Collins and Amelia Collins
The Dawahare Family
J. Randall and Bedouin Dennison
Alice Edwards
Ryan and Cynthia Ellingsen
Brad Farley
Amanda Farrell in honor of
Victoria and Shep Grazioli
The FitzGerald Family
Christopher and Caroline French
Ed and Janet Gaffin
Stephen and Deborah Glaza
John and Kim Glenney
Rebecca Goodman
KC Griffin
Richard and Mary Beth Griffith
Phillip and Julia Hannan
Chris Heinz

David and Elizabeth Hobbs
Marc Kiviniemi and Jennifer
Hunt
Henry and Patricia Jackson
Robert and Barbara Johnson
The Jurjans Family
Kenneth and Sara Kellum
Janet Kinstle
Kroger
Kay Rouse Lark
Nathan and Blair Lee
Debbie Masters
David and Sandra
Montgomery
D'Anté McNeal
Viola Miller
The Noble Family
The Novak Family
Dominique Olbert
Anthony Raimondo
Melia Schmidt
Lee Sharp
Nan Plummer and Jim Spencer
The Stiff Family
Barbara and Tom Thornbury
Lindsay Hughes Thurston
Jeffrey and Allison Urs
Mariam and Jim VanMeter
Jen and Avery Wiggins
Debbie Wigginton
Jochen Wols

**To make your donation, please visit our website at www.lctonstage.org,
or contact Rachel Ray at rrey@lctonstage.org.**

Morgan Stanley

Proud Supporter

Morgan Stanley is proud to support
Lexington Children's Theatre.



Kate Salsman CFP®

Portfolio Management Director

Senior Vice President

Financial Advisor

444 East Main Street

Lexington, KY 40507

+1 859 231-9506

kate.salsman@morganstanley.com

<https://advisor.morganstanley.com/kate.salsman>

1261785

Certified Financial Planner Board of Standards Inc. owns the certification marks CFP®, CERTIFIED FINANCIAL PLANNER™ and federally registered CFP (with flame design) in the U.S.

© 2020 Morgan Stanley Smith Barney LLC. Member SIPC.

SUP020 CRC 2639150 08/19 CS 9370361 09/18



Larry and Vivian Snipes Legacy Fund

Thank you to the donors who have honored the legacy of Larry and Vivian Snipes by donating to the Larry and Vivian Snipes Legacy Fund! These contributions will help us us write LCT's next chapter by creating a fund that will sustain the theatre through the next several years, honor the legacy of Larry and Vivian, and underwrite the big ideas our new leadership will bring.

Anonymous	Ashley Hammond
Sueanne Armistead	Jeffrey D. Hargus
Heather Barron	Alicia Henning
Janie Bowen	The Hicks Family
Jenny Brown	Gay B. Hill
Ginny Butsch	Earl Hohman
Kristan Curry in honor of Johsua and Caroline Curry	Verity Pryor-Harden in honor of Nathan and Tempa Hohman
Harry and Annette Dence	Nathan and Tempa Hohman
Daniel Dennert	Casey Holloway
Ted and Jane Fraebel	Stephanie Hong
Caroline French	Sally Horowitz
Mike Thomas/Mark Funk	Diane Irvin
Margie and Jim Gallt	Elton and Ashley James
Michelle and Jim Gardner	Jan aka Gaga
Joe Gatton	Beth Johnson
Missy Johnston and Jim Gleason	John and Karen Jurjans in honor of
Bradley and Melanie Goan	Jack Jurjans
The Gookin Family	Miss Kaitlen
The Gorrells	Elizabeth Gray in honor of
Cassady Gorrell	Maitha al Kamda
Carrie Greenberg	The Kelly Family
KC and Lee Griffin	William Kennedy in honor of
Matthew Hallock	Esther Neel



Larry and Vivian Snipes Legacy Fund

The Kidd Family
Jeremy and Amie Kising
Kim Knight
Kay Rouse Lark
Susan Leist
Lezell Lowe
Heather Lyons
April J'Callahan Marshall
Ann-Phillips Mayfield
Clare Manning McConville
Adam Mendelson
Megan Moloney
Becky B. Nelson
Hailey and Jonah Nelson
The Newsome Family
Amanda Nifong
Layne Price
Aleta Rados
The Salsman Family
David Senatore
Marsha Sentore in honor of
David Senatore
Mark and Ginny Shanda
Anne Enright Shepherd and
Joe Shepherd
Melanie Simpson

Andy Perry and John Sistarenik
Linda Slagel in honor of
Chaucey Slagel
Jennifer Barricklow and Tim
Sorenson
Cheryl and Bobby Taylor
Aubrie Therrien
Melissa Thompson
Unified Professional Theatre
Auditions
Laura Hayden and John van Nagell
Juan and Connie Vazquez
Vescio's Sportsfields
The Watt Family
Michael Whitten
Nieta Wigginton
The Wilsons
Jack and Angene Wilson
Miatta Wilson
Dominique Wright
Holly Yokley

To learn more about the Larry and Vivian Snipes Legacy Fund, or to make your contribution, visit www.lctonstage.org or contact **Development Director Rachel Ray** at rrey@lctonstage.org or **859.254.4546 x230**.



TOUR KEENELAND



MORNING WORKS TOUR

Offered Tues & Sat through the winter.

Private Tour - Available upon request, scheduled in advance.

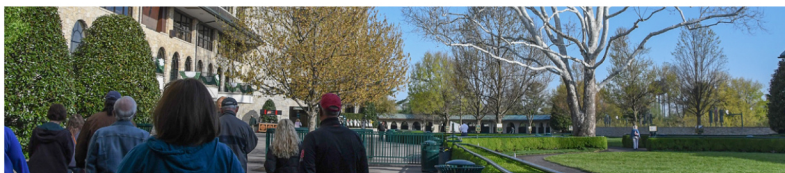

PRIVATE TOUR

Private Tours available on select dates upon request. To schedule a private tour, please contact us at 859-288-4142 or tours@keeneland.com

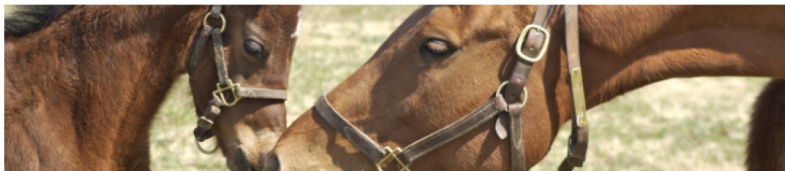

HORSE COUNTRY

Access to horse farms, dedicated to sharing the stories of Kentucky's Horse Country, VisitHorseCountry.com.



FOR A FULL LIST OF TOUR OPTIONS, VISIT KEENELAND.COM/DISCOVER/TOURS.
859-288-4142 OR TOURS@KEENELAND.COM

THANK YOU
for reading our

DIGITAL PLAYBILL

Please visit our website at
www.lctonstage.org
to learn more about our
upcoming shows and classes!

